

# 1585 Britannia Road East, Unit E10

Mississauga, ON

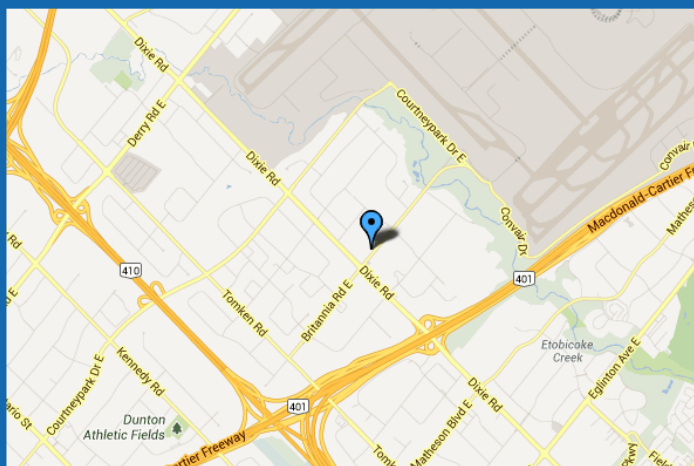

## Property Details

### Unit E10

Area, Square Feet:	1,200
Clear Height:	12'
Power:	60 amps/3-phase/250 volts
Shipping Doors/Type:	1 Drive-in

## Building Features & Comments

- Direct access to Pearson Airport cargo area
- Great access to Highways 401 and 407
- Immediately off Dixie Road

## Contact Us

Tel: (416) 792-0438  
[www.BritanniaProperties.com](http://www.BritanniaProperties.com)

### Britannia Property Management

2700 Dufferin Street, Unit 71  
Toronto, ON M6B 4J3 Canada



**BRITANNIA**  
PROPERTY MANAGEMENT INC.

# 1585 Britannia Road East, Unit E10

Mississauga, ON

## Building Floorplan

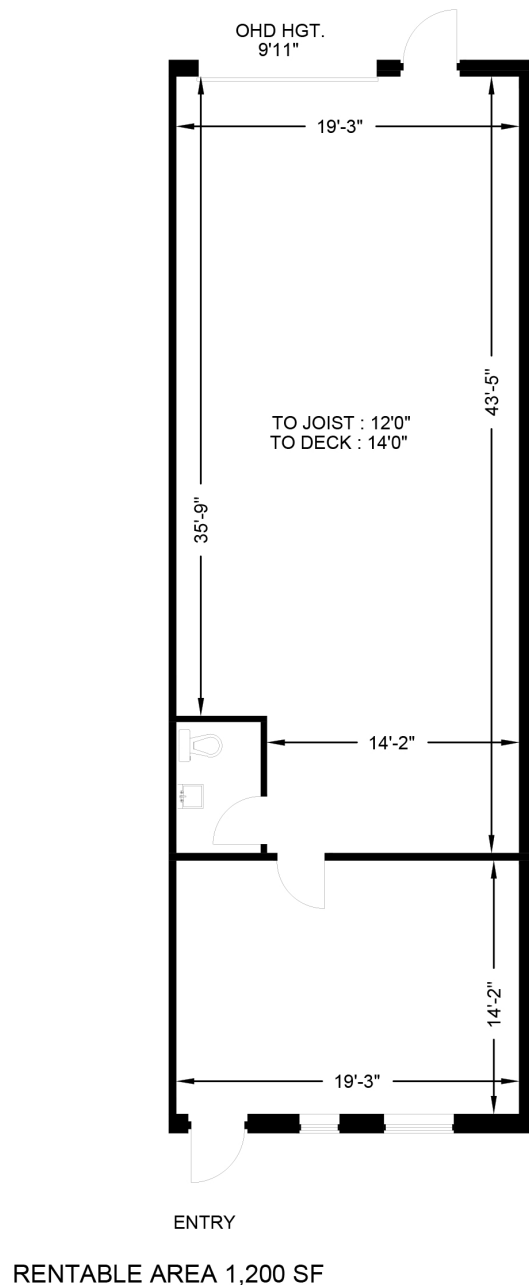

1585 BRITANNIA ROAD E.  
UNIT E10



# 1585 Britannia Road East, Unit E10

Mississauga, ON

## Unit Location

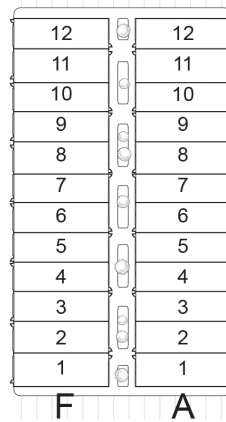
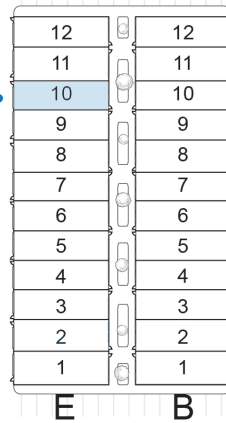
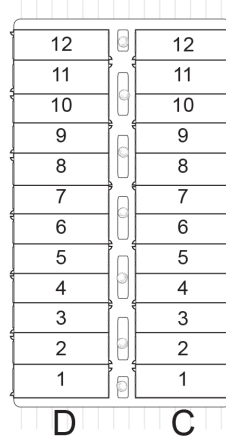

1585 Britannia Road East